

**M.Sc. Semester-III**  
**Core Course - 7 (CC-7)**  
**Application of Spectroscopy**



**III. Nuclear Magnetic Resonance Spectroscopy**

**L8: Interpretation of PMR Spectra of Simple Organic Compounds**



**Dr. Rajeev Ranjan**  
**University Department of Chemistry**  
**Dr. Shyama Prasad Mukherjee University, Ranchi**

acetophenone

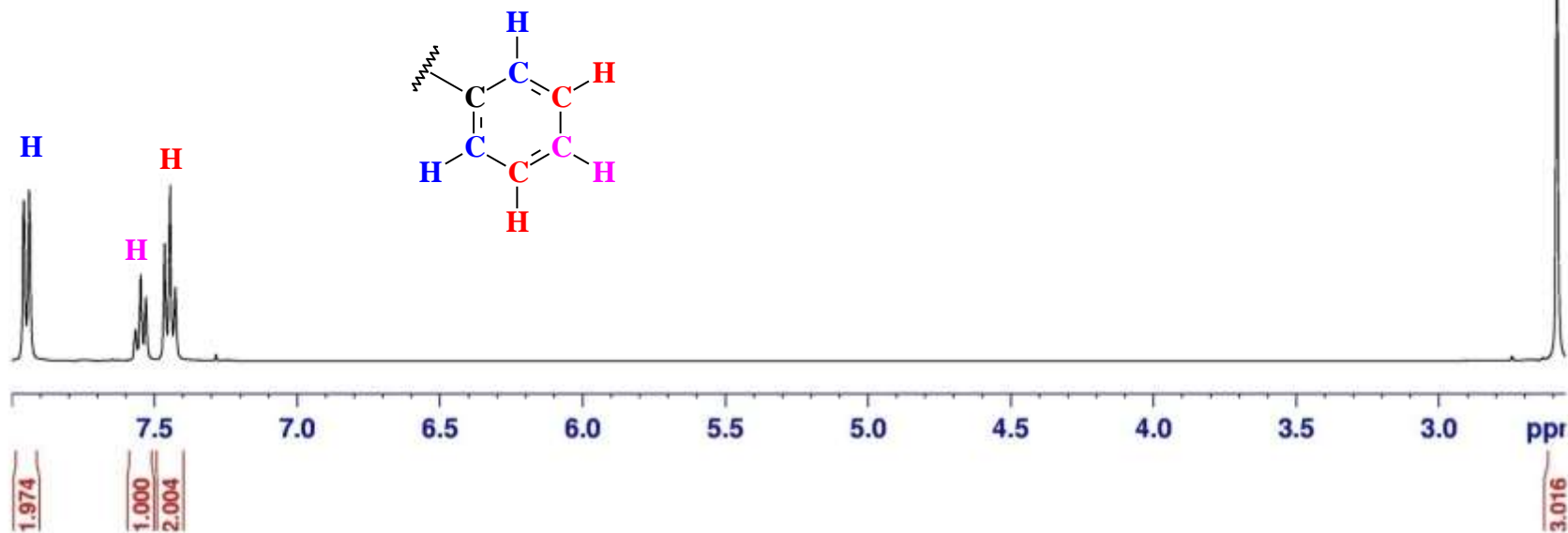
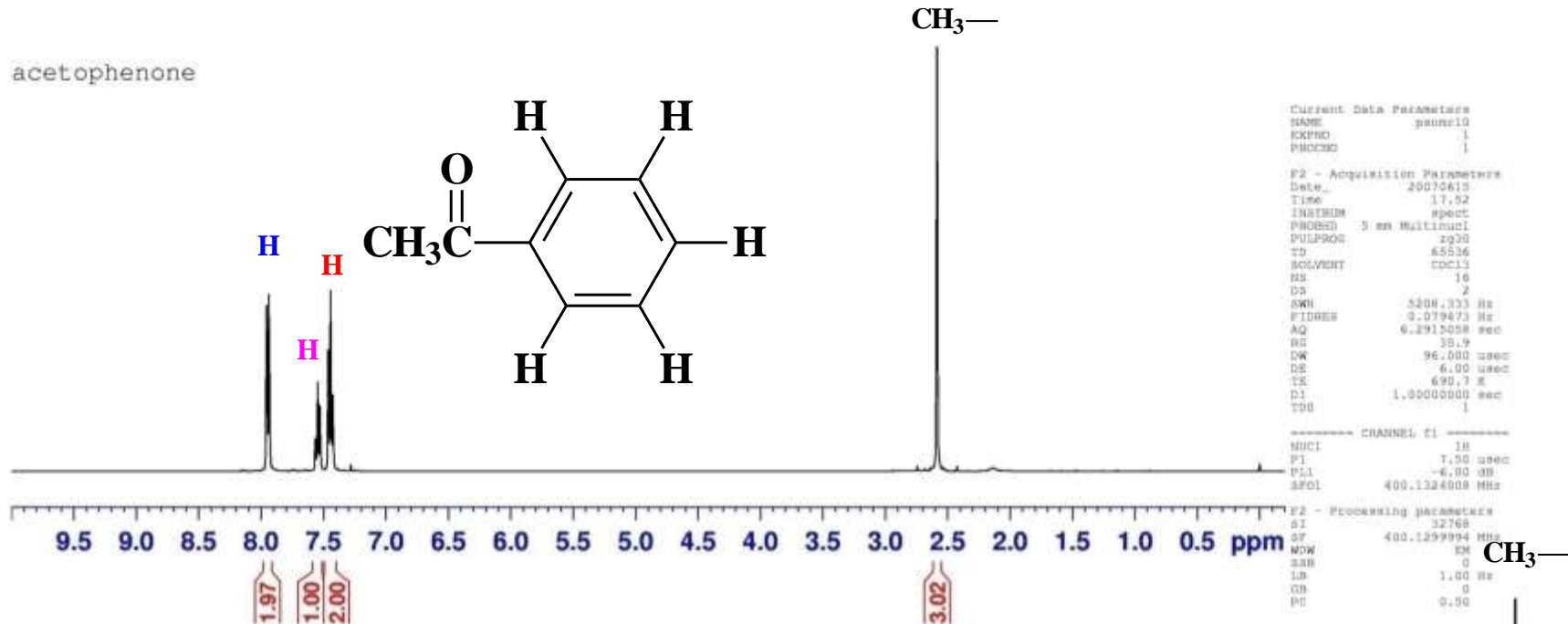

1-propanol

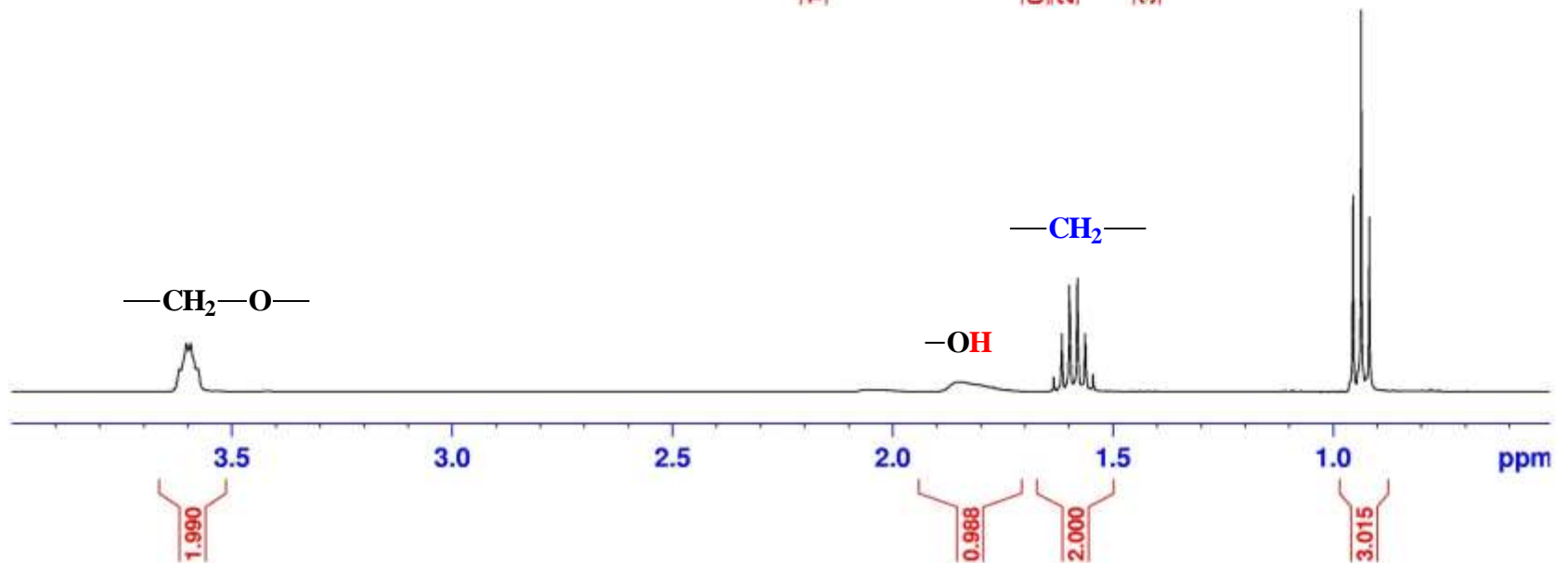
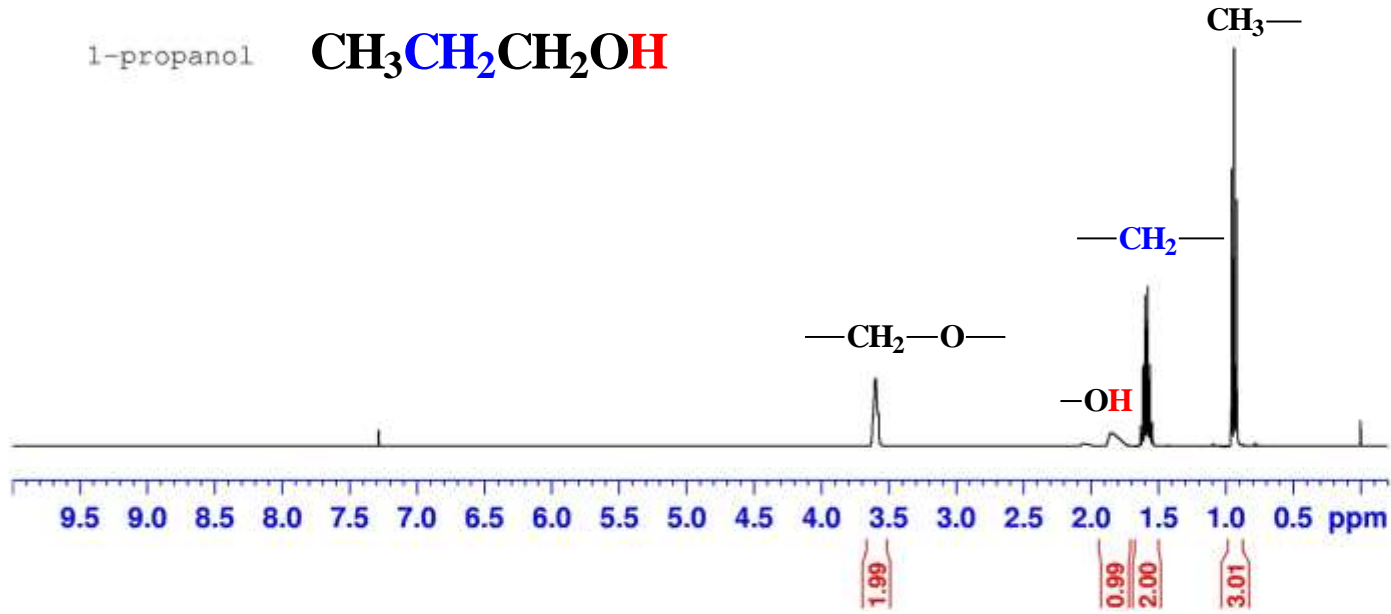

1-butanol



$\text{CH}_3$ —

— $\text{CH}_2$ —O

—OH

— $\text{CH}_2$ —

— $\text{CH}_2$ —

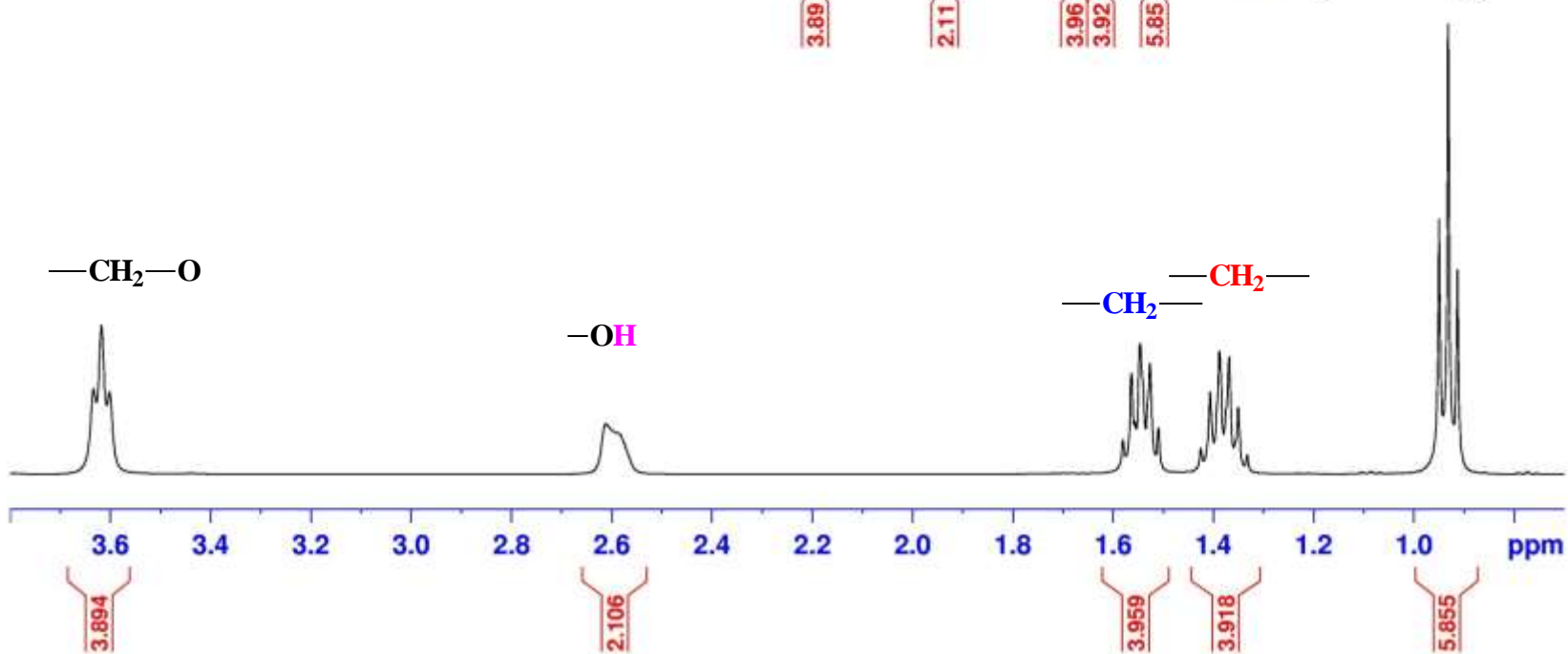
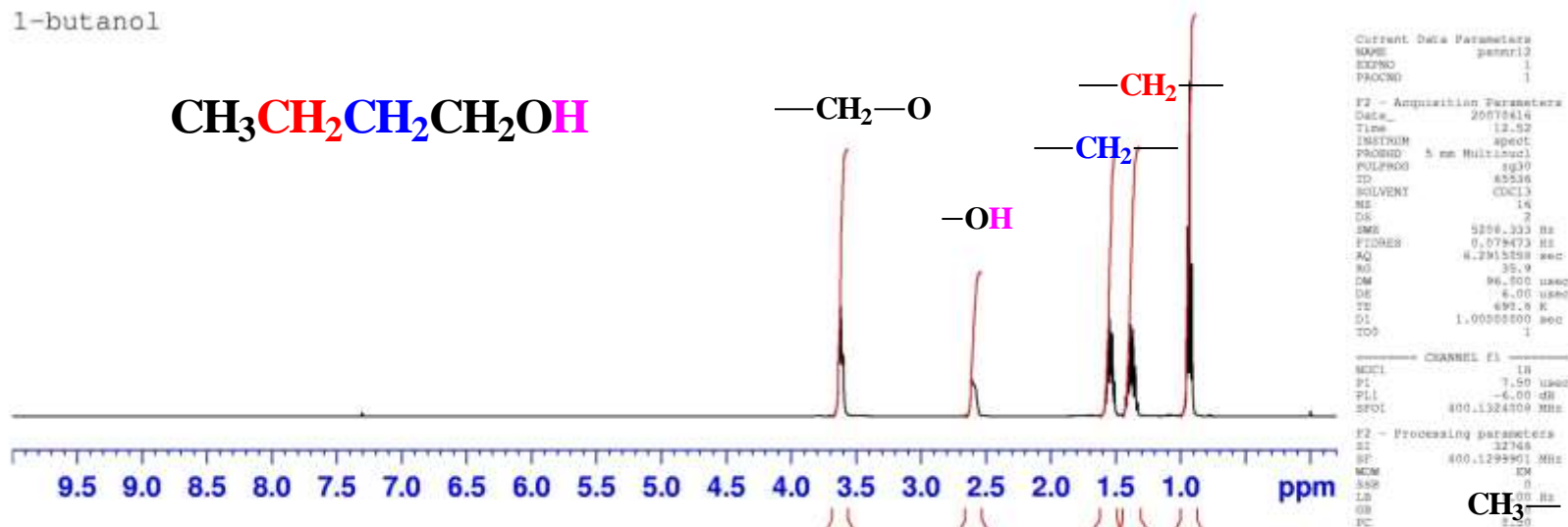

1-pentanol

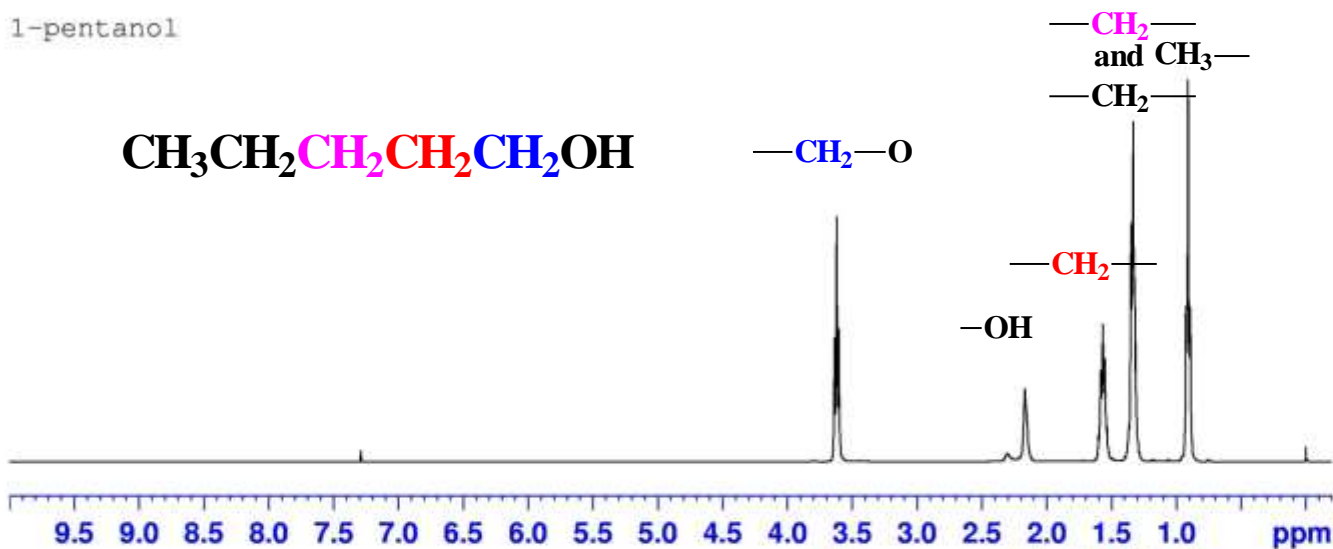

```
Current Data Parameters
NAME      psmn13
EXPNO    1
PROCNO   1

F2 - Acquisition Parameters
Date_    20070616
Time     13.52
INSTRUM  spect
PROBHD   5 mm Multinucl
PULPROG  zg30
TD       65536
SOLVENT  CDCl3
NS       15
DS       2
SMB      5208.333 Hz
FIDRES   0.079473 Hz
AQ       4.2815058 sec
RG       35.9
DM       96.000 usec
DE       6.00 usec
TE       690.6 K
D1       1.00000000 sec
TD0      1
```

```
----- CHANNEL f1 -----
NUC1     1H
P1       7.50 usec
PL1      -5.00 dB
SFO1     400.1324008 MHz
```

```
F2 - Processing parameters
SI       32768
SF       400.1233943 MHz
WDW      EM
SSB      0
LB       0.50 Hz
GB       0
PC       0.50
```

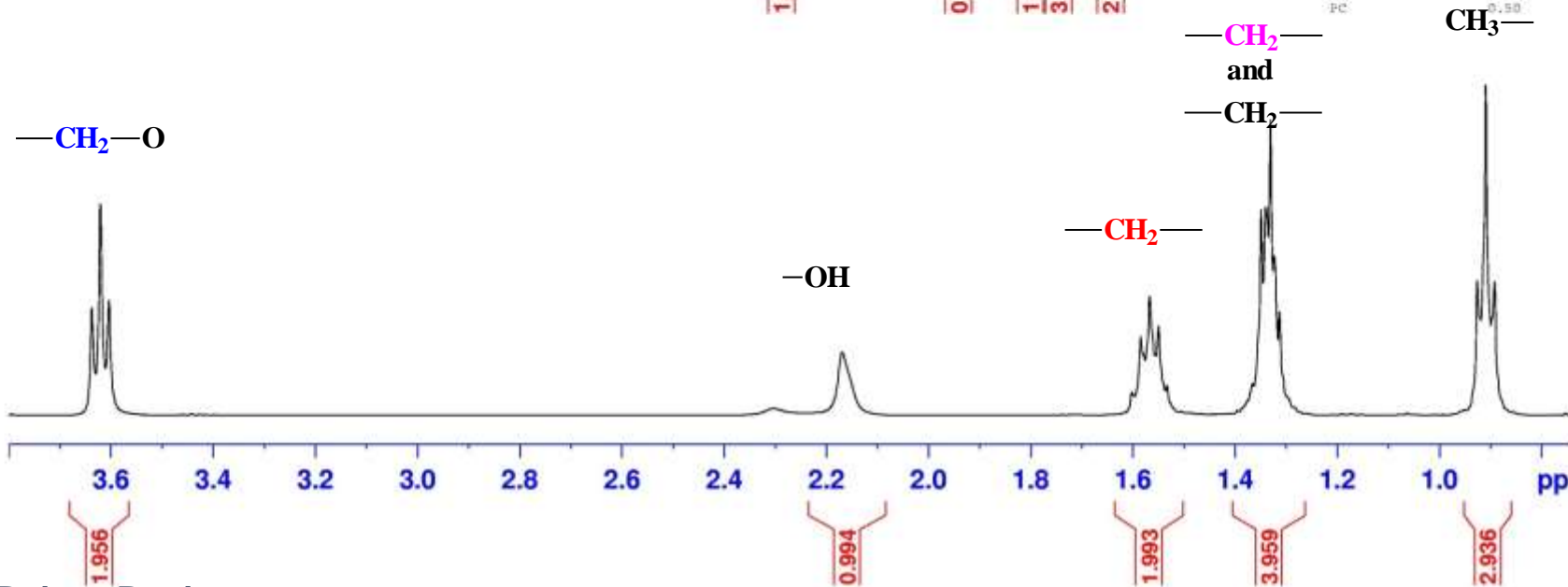

1-methylcyclohexene

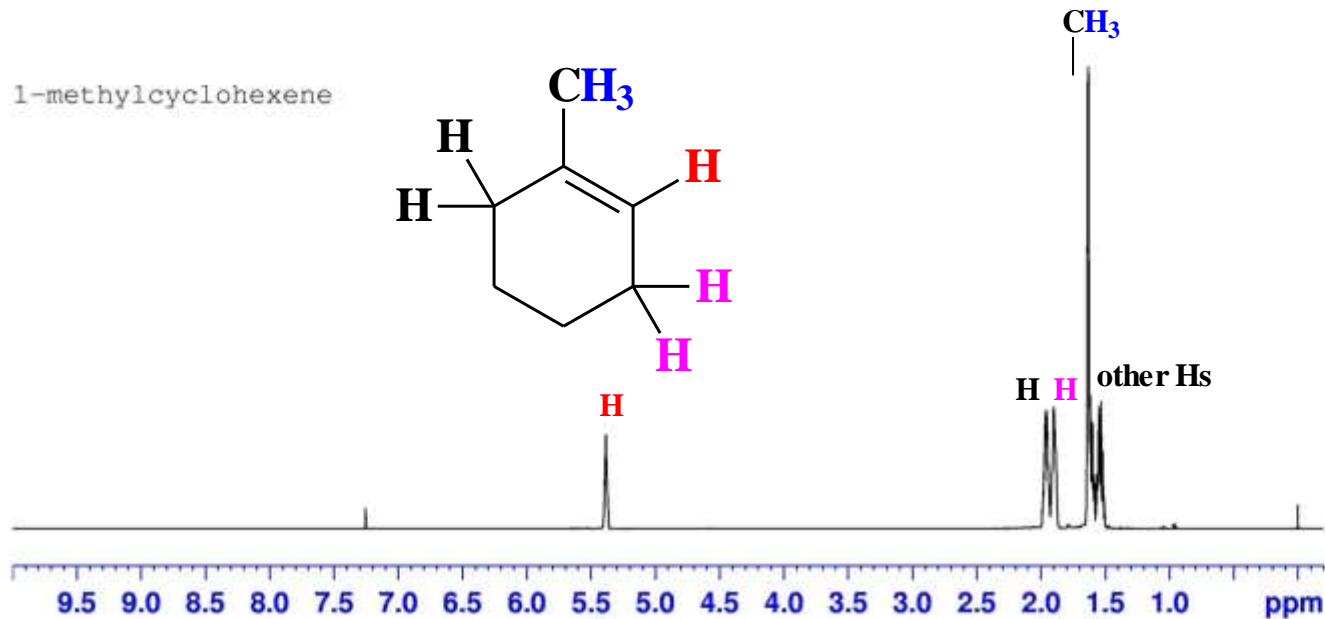
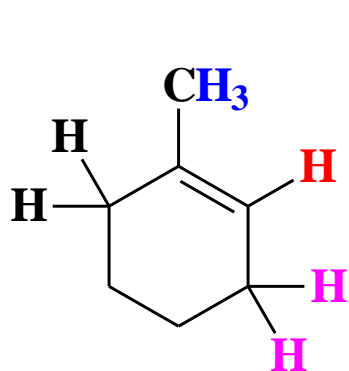

```

Current Data Parameters
NAME          psmr15
EXPNO        1
PROCNO       1

F2 - Acquisition Parameters
Date_        20010616
Time         18:25
INSTRUM      spect
PROBHD       5 mm Multinuc
PULPROG      zg30
TD           65536
SOLVNT       CDCl3
NS           16
DS           4
SWH          3208.333 Hz
FIDRES       0.079473 Hz
AQ           6.2915050 sec
RG           35.3
DM           35.000 usec
DE           6.00 usec
TE           690.9 K
DL           1.00000000 sec
TD0          1
    
```

```

----- CHANNEL f1 -----
NUC1         1H
P1           7.50 usec
PL           -6.00 dB
SFO1         400.1324008 MHz
    
```

```

F2 - Processing parameters
SI           32768
SF           400.1300124 MHz
MOW          RM
SFR          RM
LB           RM
GB           RM
PC           0.100
    
```

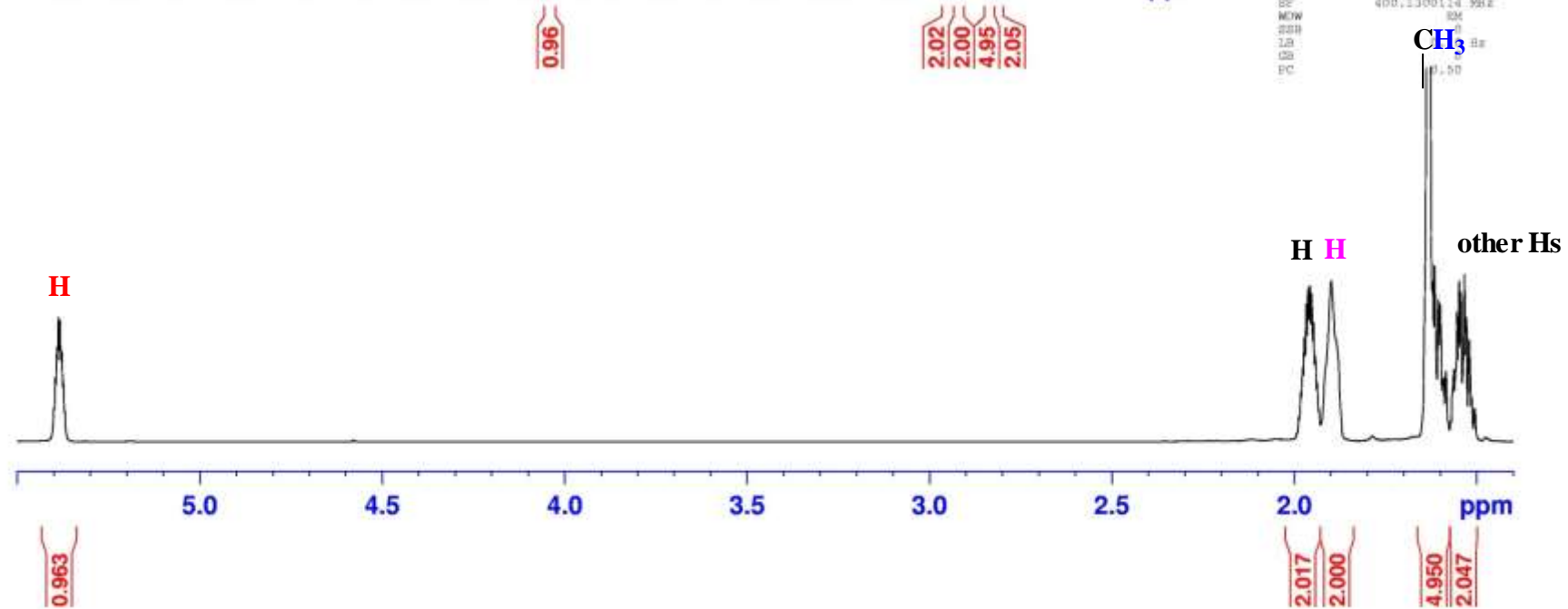

1-bromopropane

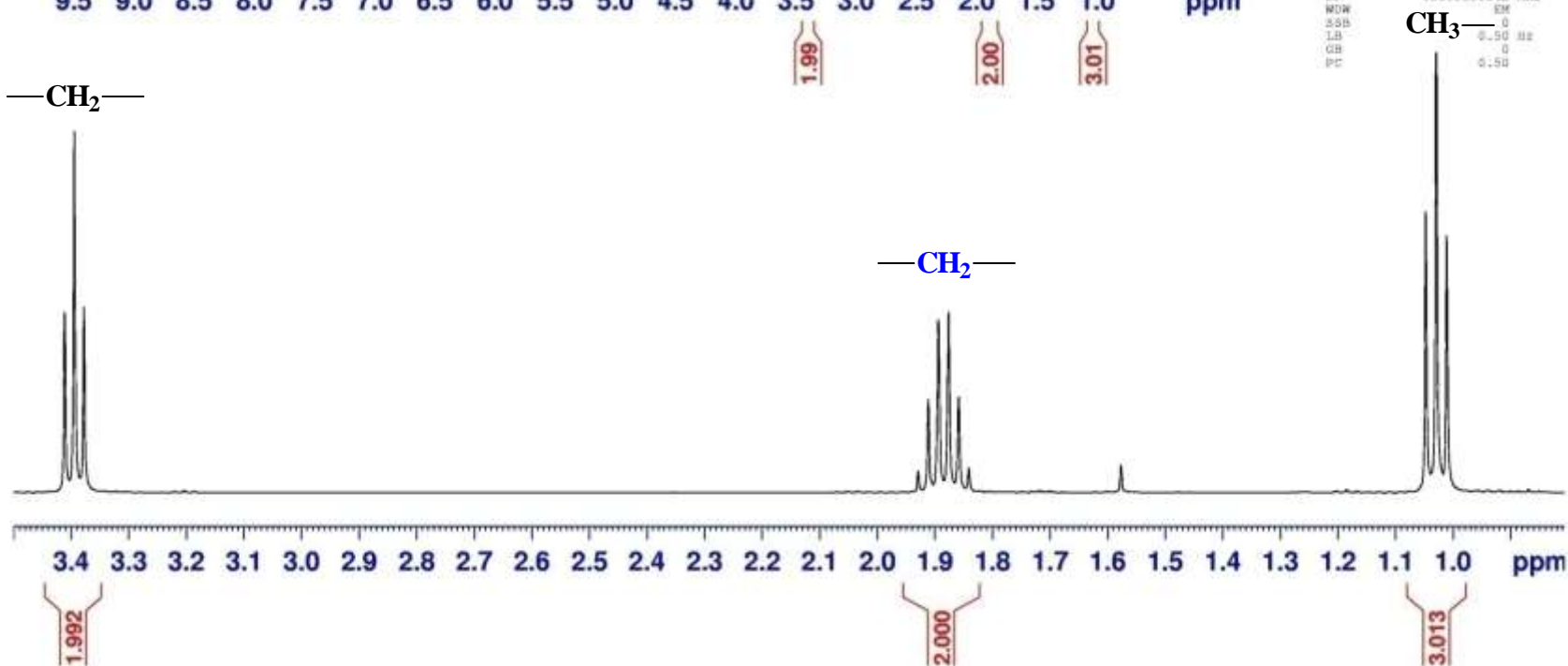
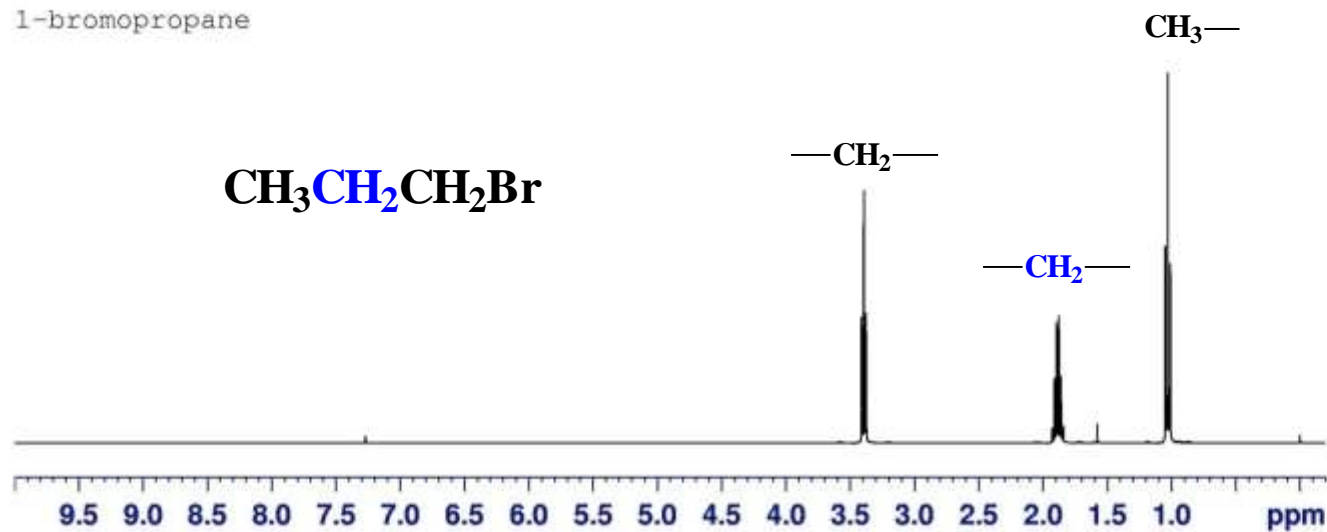

# 2-methyl-1-hexene

B. C<sub>7</sub>H<sub>14</sub>

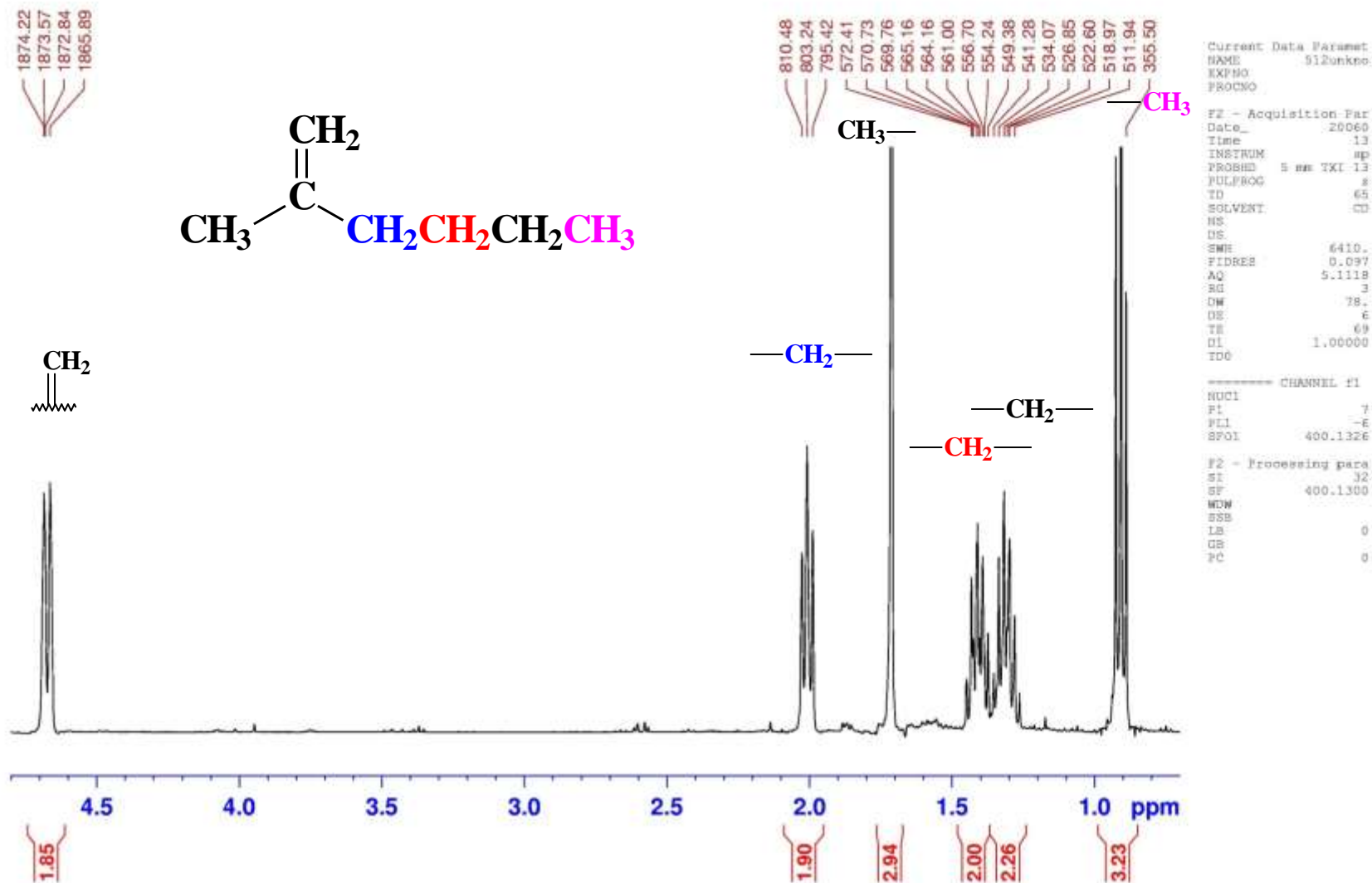



1-octene

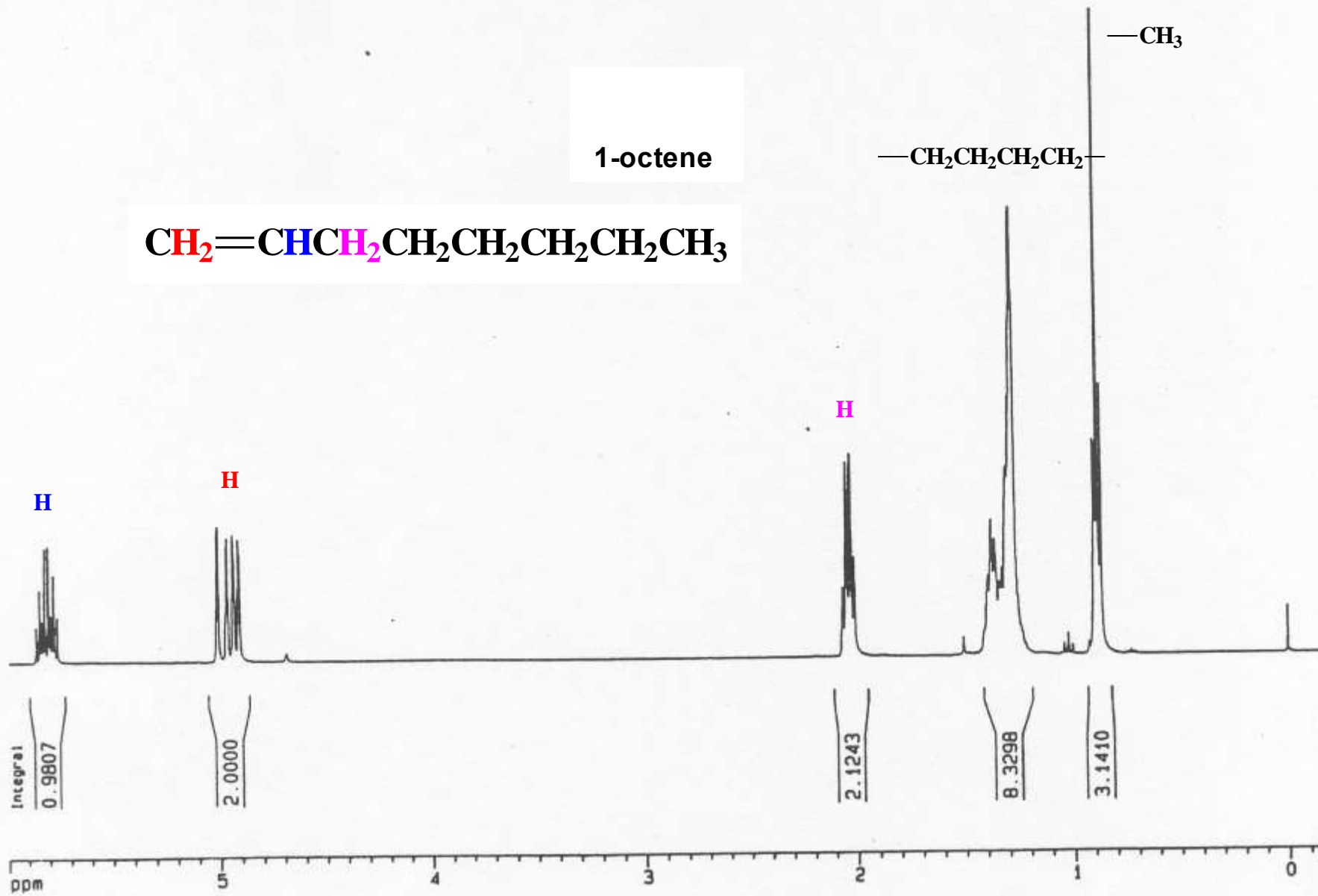

# C<sub>10</sub>H<sub>14</sub> (sec-butylbenzene)

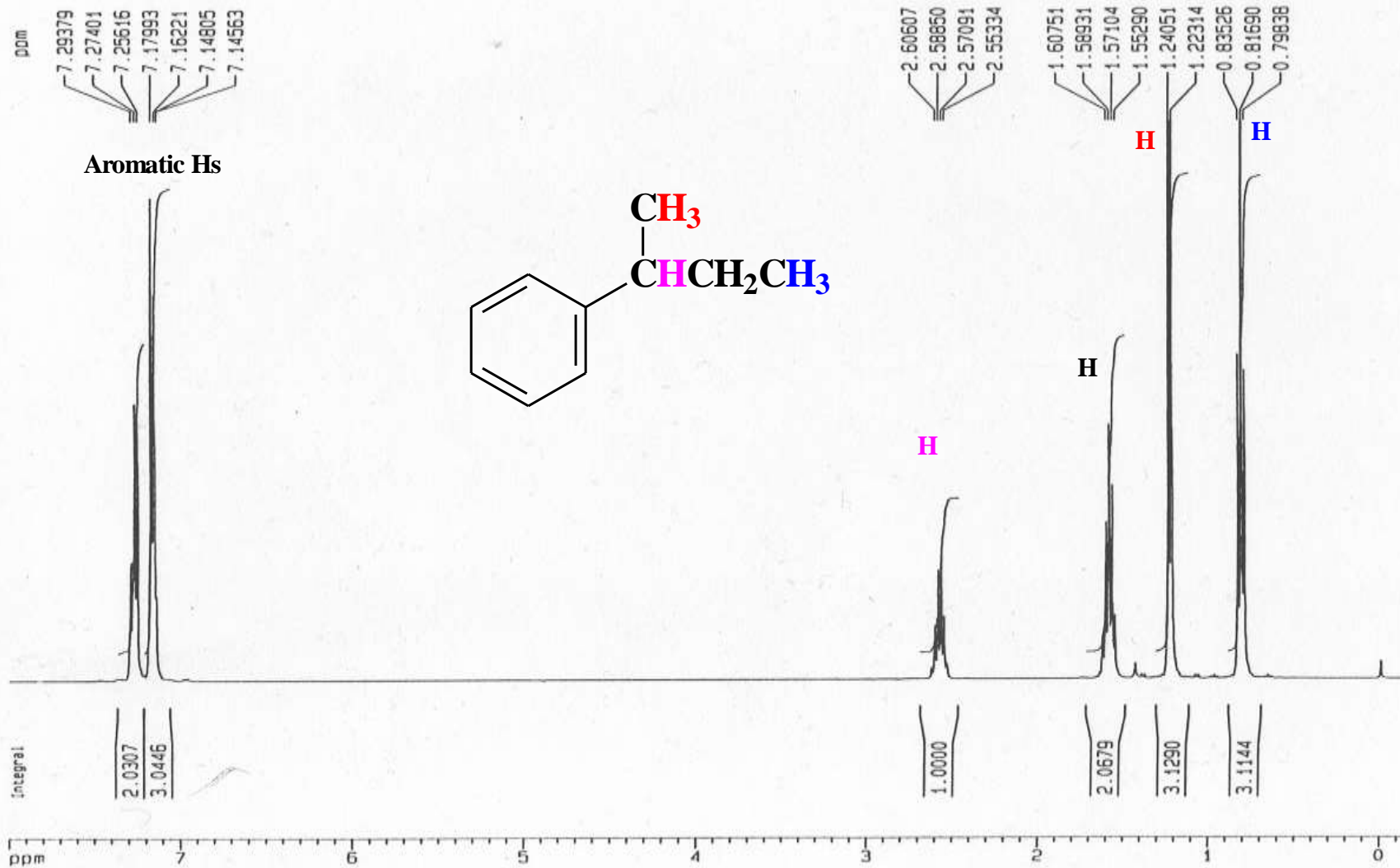

# Thank You



**Dr. Rajeev Ranjan**  
University Department of Chemistry  
Dr. Shyama Prasad Mukherjee University, Ranchi